# TOMOKA

2,602 SQUARE FEET | 4 BR | 3 BATH

OFFICE + MUDROOM

ELEVATION G

ELEVATION E

ELEVATION F

EverRange

MYRIVERSIDEHOME.COM

RIVERSIDE HOMES

*Build With Confidence*

# TOMOKA

## 2,602 SQUARE FEET | 4 BR | 3 BATH

OFFICE + MUDROOM

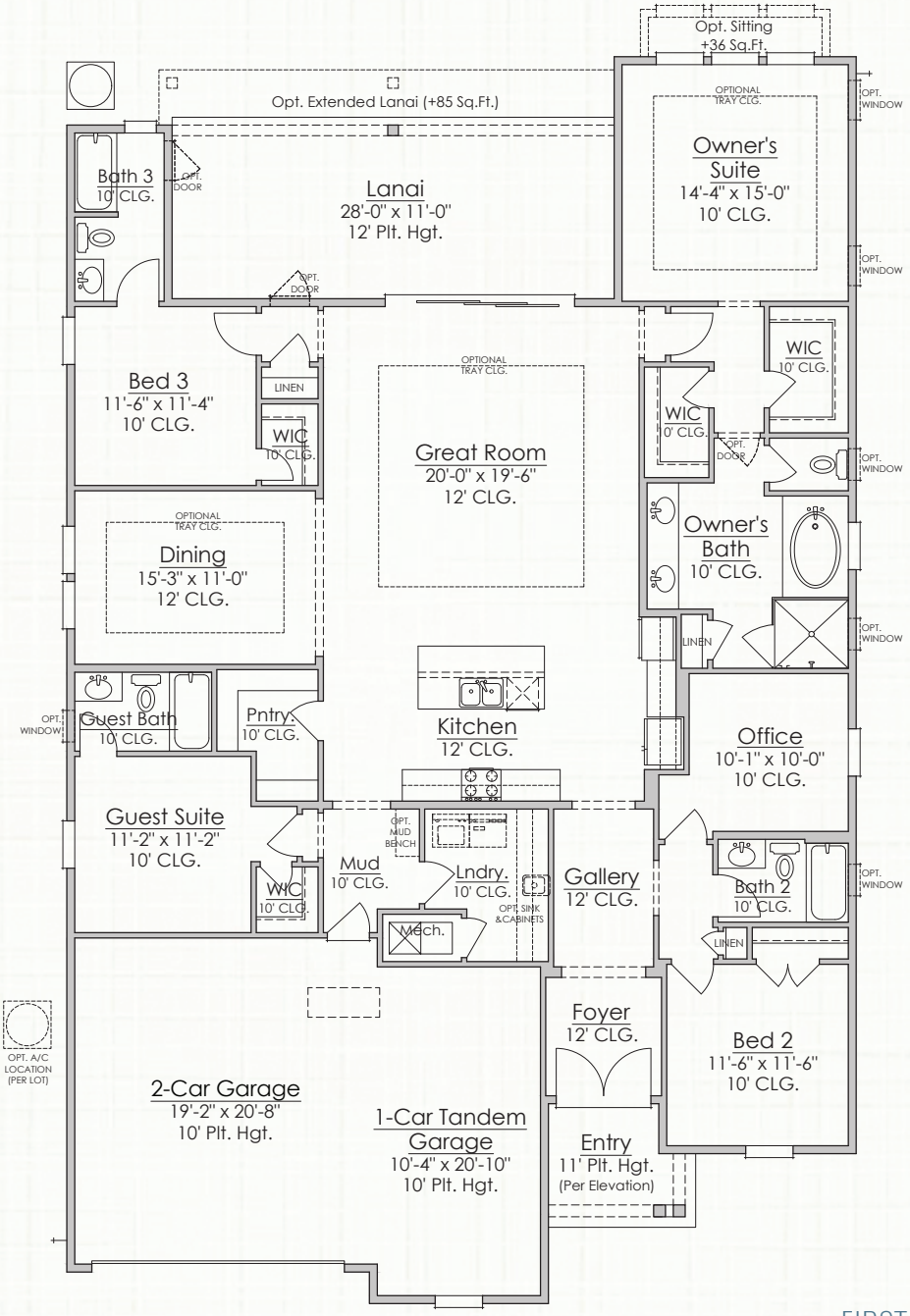


FIRST FLOOR

## CONTACT US

904.530.4720

Builder reserves the right to change elevations, dimensions, square footages, specifications, materials, options, and pricing without notice. Renderings and floorplans are not to scale and may vary from actual plans

CBC1254135 | All content ©2013-2026 Riverside Homes. All Rights Reserved.

# TOMOKA

## 2,602 SQUARE FEET | 4 BR | 3 BATH

OFFICE + MUDROOM

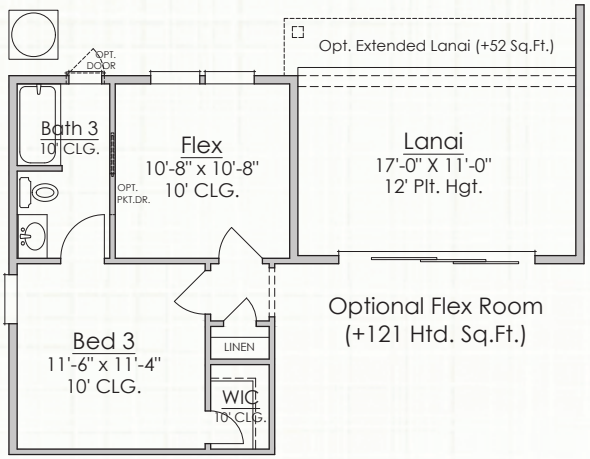


Optional Flex Room
(+121 Htd. Sq.Ft.)

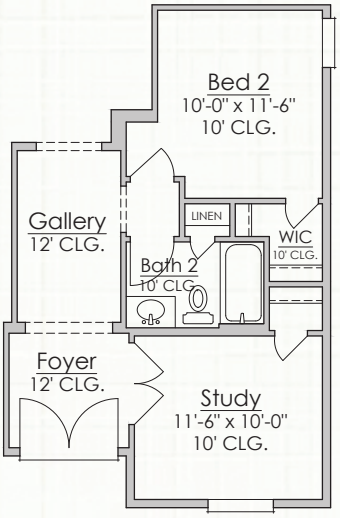


Optional Front Study

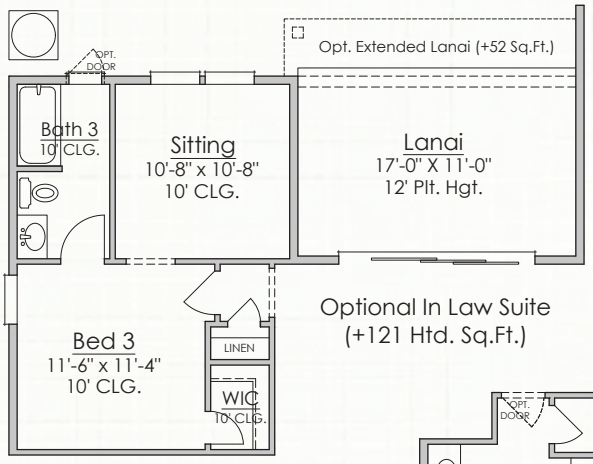


Optional In Law Suite
(+121 Htd. Sq.Ft.)

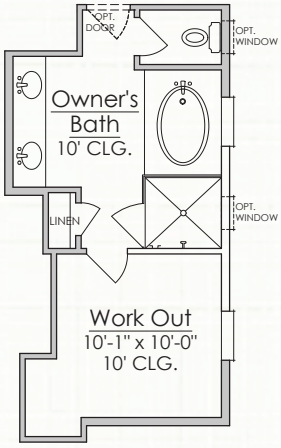


Optional Work Out Room
In Lieu of Office

Optional 16'-0" Sliding Glass
Door at Great Room
(Requires 8" Wall)

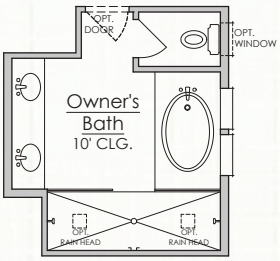


Optional Super Shower
& Dual Windows

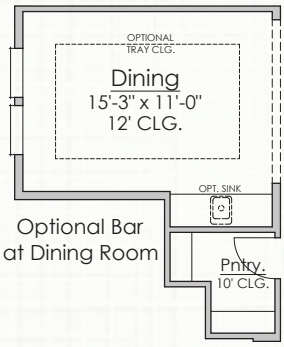


Optional Bar
at Dining Room

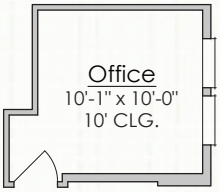


Optional Dual
Windows at Office

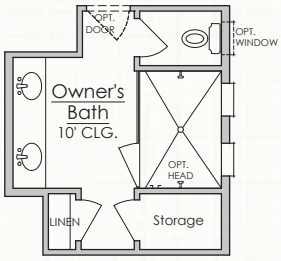


Optional Extended
Shower In Lieu of Tub

## OPTIONS

## CONTACT US

904.530.4720

Builder reserves the right to change elevations, dimensions, square footages, specifications, materials, options, and pricing without notice. Renderings and floorplans are not to scale and may vary from actual plans

CBC1254135 | All content ©2013-2026 Riverside Homes. All Rights Reserved.